Wish You Were Here

Neale Morison

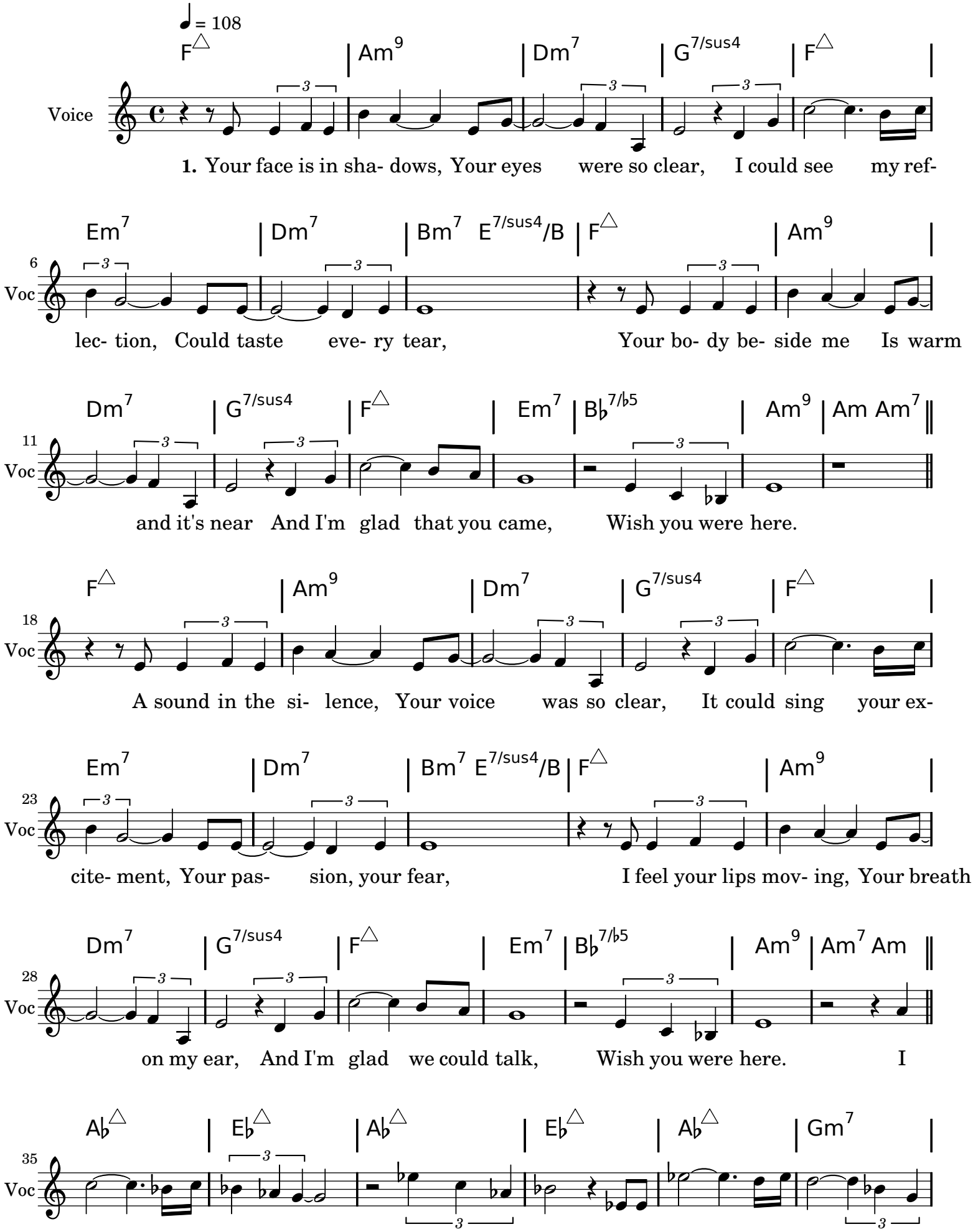

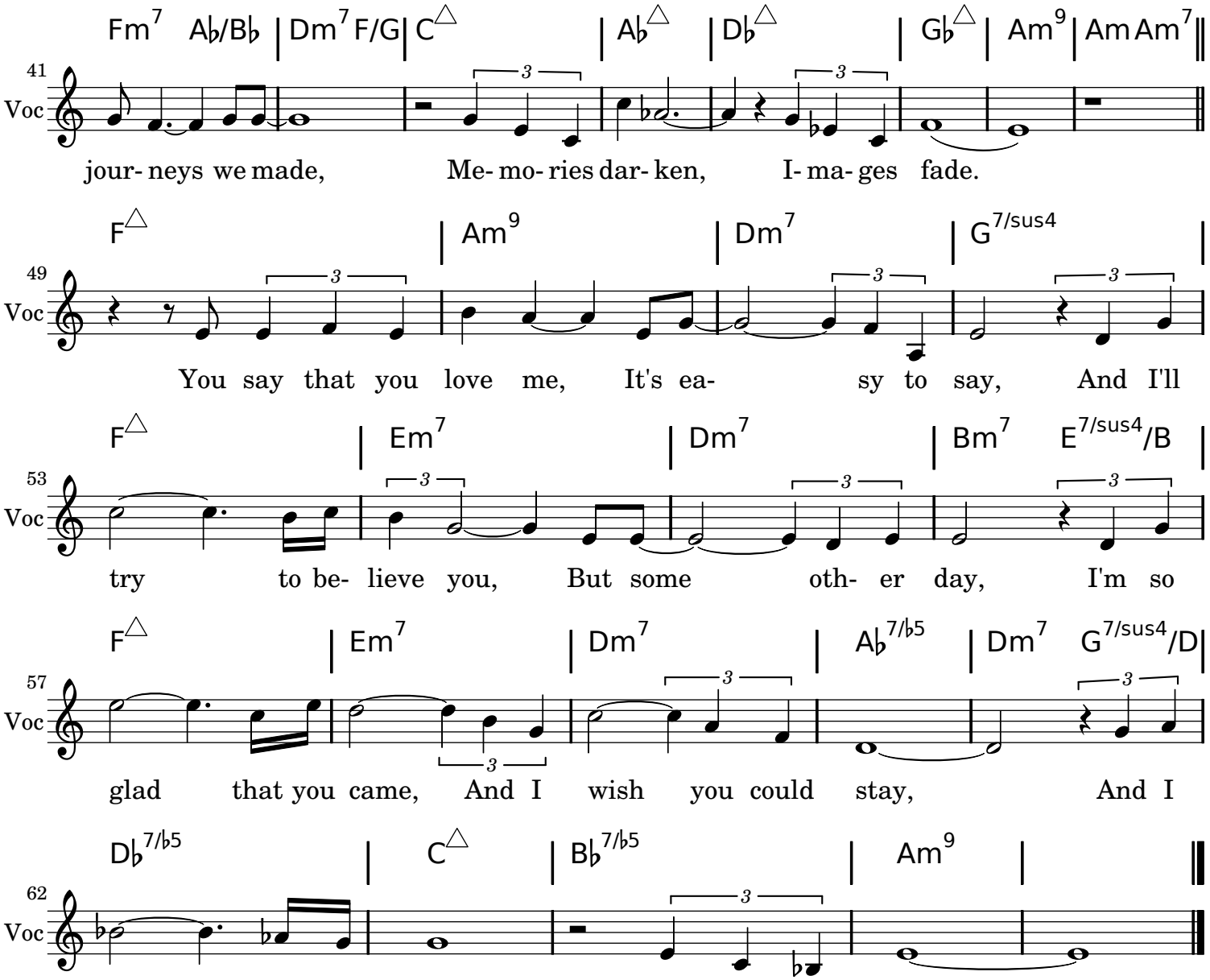
Fm7 A♭/B♭ | Dm7 F/G | C△ | A♭△ | D♭△ | G♭△ | Am9 | Am Am7
41
Voc
jour- neys we made, Me- mo- ries dar- ken, I- ma- ges fade.
F△ | Am9 | Dm7 | G7/sus4
49
Voc
You say that you love me, It's ea- sy to say, And I'll
F△ | Em7 | Dm7 | Bm7 E7/sus4/B
53
Voc
try to be- lieve you, But some oth- er day, I'm so
F△ | Em7 | Dm7 | A♭7/♭5 | Dm7 G7/sus4/D
57
Voc
glad that you came, And I wish you could stay, And I
D♭7/♭5 | C△ | B♭7/♭5 | Am9
62
Voc
wish you were here, Wish you were here.