We Make The World
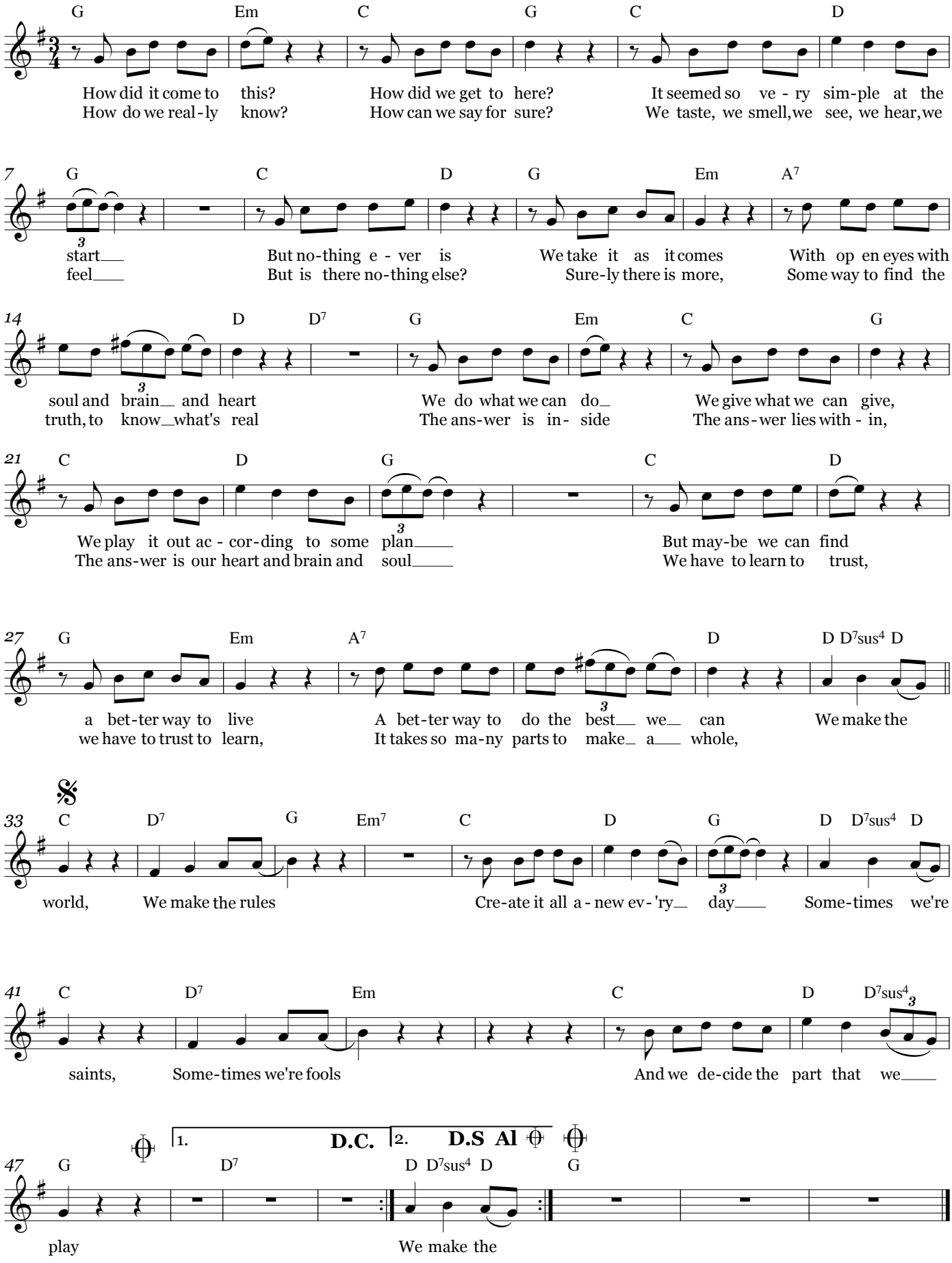
Neale Morison February 2008